

Bertelsmann **BKK**



2024
EN

Health runs in our family

As a health insurance company for current and former employees, we are part of the Bertelsmann family.

What actually characterizes a good family? Being sure that you can rely on people who always want the best for you? Exactly, as a health insurer for current and former Bertelsmann employees, we are strong together – as part of the Bertelsmann family. And we want one thing above all for our family: for them to be and remain healthy.

Experience the future of health with Bertelsmann BKK: Our members live healthier lives, benefit from exceptional services and value personal contacts. This makes us the most popular health insurance in the Bertelsmann Group.

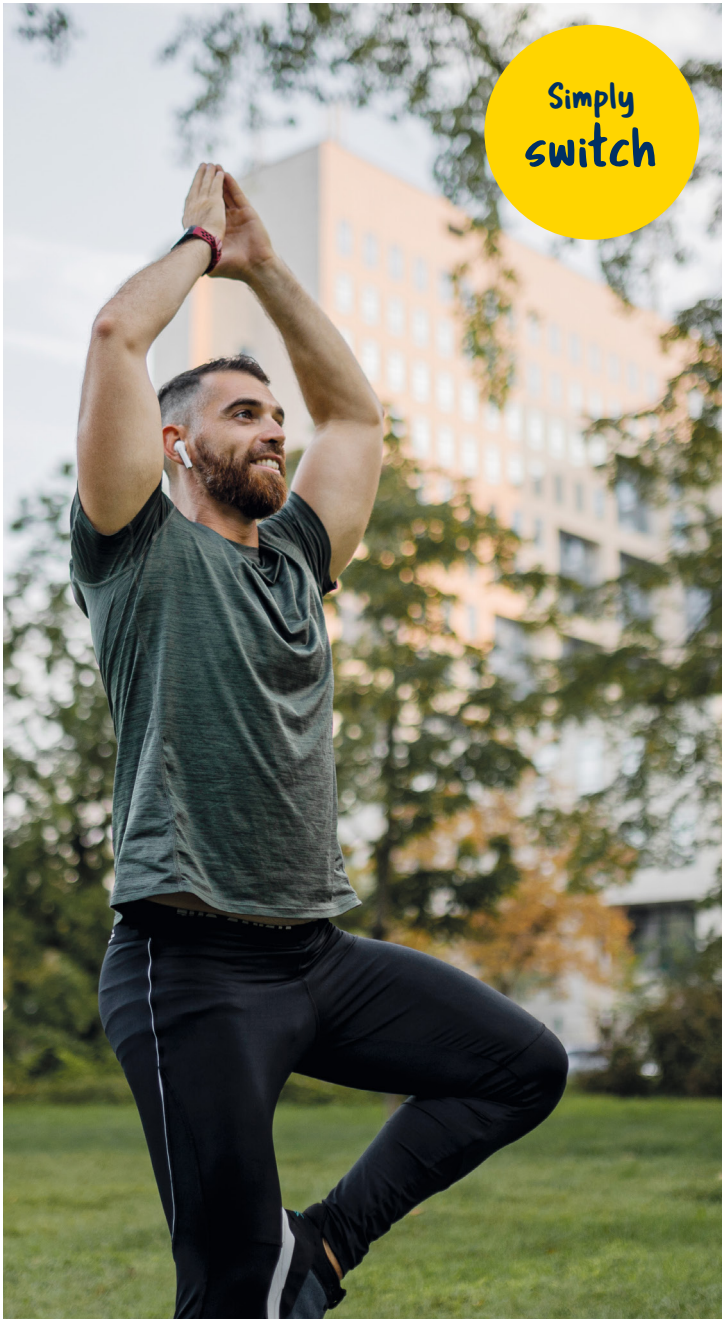

Simply
switch



Lots included

Family rule No.1: Do what is good for you and your family. We'll help you however and whenever we can – from immunization costs and osteopathy to grants for health courses. **Also from 2024 with 50 € for professional teeth cleaning. First class!**

NEW!



Simply made easy

As part of our family, you can just sit back and relax while we take care of your requests quickly and easily – including through the app, no matter where you are or what you're doing. Other services included: video consultation "TeleClinic", dermatologist online and much more.

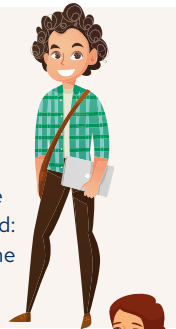

Pocket money

Of course, in our family we also make sure to put something aside for the piggy bank. To be precise: more than 500 € in the form of refunds, grants or bonuses if you join the bonus program. You take care of your health – and we reward you.



Attractive additional contribution
ONLY 1.4 PERCENT
→ www.bebkk.de/2024



Only the best for our family

Your name is right at the top of our family planner. We keep our ears, hearts and minds open for you: for when you need our advice, want a second opinion, need a quicker doctor's appointment and much more.



We are looking forward to you!



Learn more at → www.bertelsmann-bkk.de/en
or give us a call: +49 5241 80-74114.



Catrin
Hahn



Johanna
Wahrenberg



Niklas
Polomka



Cédric
Gbégnonvi

Become a member of Bertelsmann BKK

Greatly simplified **CHANGE** - now **WITHOUT** cancellation of the existing health insurance!



Top tip: Simply use our online registration tool via QR Code or
→ www.bertelsmann-bkk.de/registration

or email us a scanned image or photo of your completed form: vertrieb@bertelsmann-bkk.de
fax: +49 5241 80-74140
Bertelsmann in-house mail: Abt. BKK
post: Carl-Miele-Str. 214, 33311 Gütersloh, Germany

MY PICTURE

- is attached
 will be provided in later
 is already uploaded

You may register without a picture and provide it later.

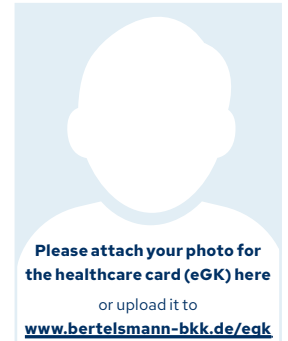

YES, I WOULD LIKE TO BECOME A MEMBER

starting from _____
(see reverse "Switching is that easy")

First name, surname _____

Date of birth _____ Place of birth _____

Street address _____

Phone (optional information) _____

Previous health insurance provider _____

Pension number (see salary slip)

Social Security Number in Germany (Deutsche Sozialversicherungsnummer)

Postcode and city _____

Email (optional information) _____

MY EMPLOYER

Company name _____

Employer phone number _____

Street address _____

Start of employment _____ Department _____

Contact person in HR department _____

Postcode and city _____

MY MEMBERSHIP

My insurance status: statutory voluntary (annual salary exceeding 69,300 € in 2024)

Children: No Yes, numbers of children _____ (please attach birth certificate)

I would like to include members of my family in the premium free family insurance policy: yes no

I consent to the Bertelsmann BKK storing my contact details so that they can contact me by phone or email to resolve any questions regarding membership registration. This consent is voluntary and I can revoke it at any time.

Location/date _____

Signature _____

The data is collected and processed to fulfill our tasks in accordance with § 284 and § 175 SGB V. Your participation is required according to § 60 SGB I and § 206 SGB V. Your membership cannot be started without the necessary data. Recipients of your data can be third parties or service providers commissioned by us (e.g. manufacturer eGK), within the framework of legal obligations and reporting powers. The registration becomes effective when it has been received by the selected health insurance company. Revocation is possible until the notice period has expired. You can find detailed information about data processing and your rights at www.bertelsmann-bkk.de/datenschutz

Customer Testimonials

” A BIG COMPLIMENT TO THE BERTELSMANN BKK, ESPECIALLY TO MRS. PAUL!

Your support with my rehab questions was really great. Finally clear, understandable answers that really helped me. Mrs. Paul really went out of her way to clarify all my questions and that made me a feeling of security. Super advice! “

Google review from 04.12.2023

” I HAVE BEEN INSURED HERE FOR MANY YEARS AND FEEL IN GOOD HANDS HERE.

In the meantime, I was seriously ill, was off work for a long time and was given great support. I particularly appreciate the incredibly fast response time and that you never have to chase when you have a question or a problem – really a first-class service!!

Google review from 30.10.2023 “

” VERY GOOD HEALTH INSURANCE.

Customer for over 40 years. Fast and effective. “

Google review from 04.08.2022

You are completely satisfied with Bertelsmann BKK.

That's not just what we say, but also what our policyholders say.

More on → www.bertelsmann-bkk.de/kundenstimmen

FOLLOW US ON:



Switching is that easy!

Fill out and return the registration form or register online. We will take care of everything else!

When you start at Bertelsmann, you can switch to Bertelsmann BKK within 14 days - without cancelling your previous german health insurance. Registration with the BKK is sufficient. If you miss this deadline, you have another opportunity to switch. Therefore you must have been insured with your previous german health insurer for 12 months. If you register in January, the change will take place on April 1. If you register in February, on May 1.

Do you have any questions? We will be happy to help you.

Fon +49 5241 80-74000, service@bertelsmann-bkk.de

→ www.bertelsmann-bkk.de/registration

